

Maurice Ravel

# Pavane pour une Infante défunte

für Blechbläserquintett  
optional mit Glockenspiel

for Brass Quintet  
optional with Glockenspiel

arr. Stephen Jenkins

*edition* **BlechMafia** *edition*  
Nürnberg

# Pavane pour une Infante Défunte

Pavane für eine tote Prinzessin

Maurice Ravel

arr. Stephen Jenkins

Lent ♩ = 54

Kornett in E♭

Flügelhorn in B

Horn in F

Tenorhorn

Tuba

Glockenspiel

E♭ Kor.

Flh.

Hn.

6 *cédez*

A **au Mouvt** *expressif*

*mf* *p*

12 **1er Mouvt**

E♭ Kor. *très soutenu*

Flh. *mf*

Hn. *expressif p*

Th. *p*

Tuba *p*

*p* **B**

18

E♭ Kor. *mf*

Flh. *pp*

Hn. *mf pp*

Th. *mf pp*

Tuba *mf*

Glsp. *mf*

30 *cédez* **D** *au Mouvt*

E♭ Kor. *p* *pp* *expressif* *mf*

Flh. *p* *p*

Hn. *p* *mf*

Th. *pp* *mf*

Tuba *p* *p* *pp* *mf*

Glsp. *p* *pp* *expressif* *mf*

38 **Large** *au Mouvt*

E♭ Kor. *mf* *p*

Flh. *pp* *p*

Hn. *mp* *mf* *pp* *pp*

Th. *mp* *mf*

Tuba

*p*

*mf* *f*

# Pavane pour une Infante Défunte

Kornett in E $\flat$

Pavane für eine tote Prinzessin

Maurice Ravel

arr. Stephen Jenkins

Lent  $\text{♩} = 54$

**A** au Mouvt  
*cédez* *expressif*

*mf*  $\triangleright$  *p*

11 *En élargissant*  
3 **1er Mouvt**  
*expressif*

*mf*  $\triangleleft$  *p*

17 *très soutenu* **B** 5 *mf*

26 **C** *retenu* **au Mouvt** 5 *cédez* **D** **au Mouvt**  
*f* *p*

37 **Large** **au M**  
*mf*

43

# Pavane pour une Infante Défunte

Horn in F

Pavane für eine tote Prinzessin

Maurice Ravel

arr. Stephen Jenkins

Lent ♩ = 54

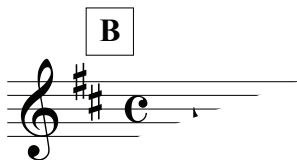
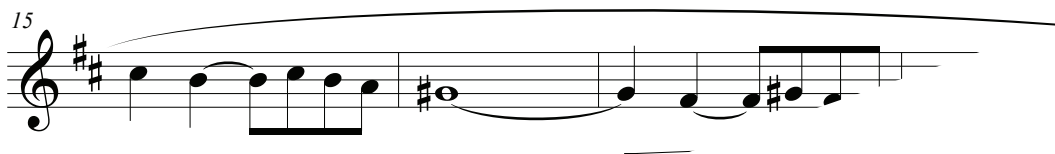
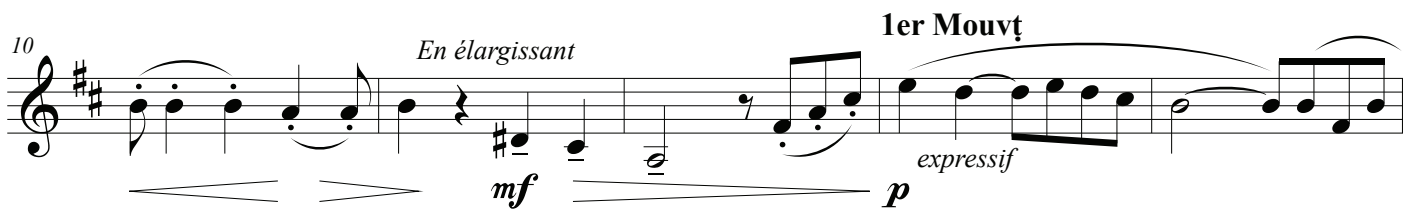
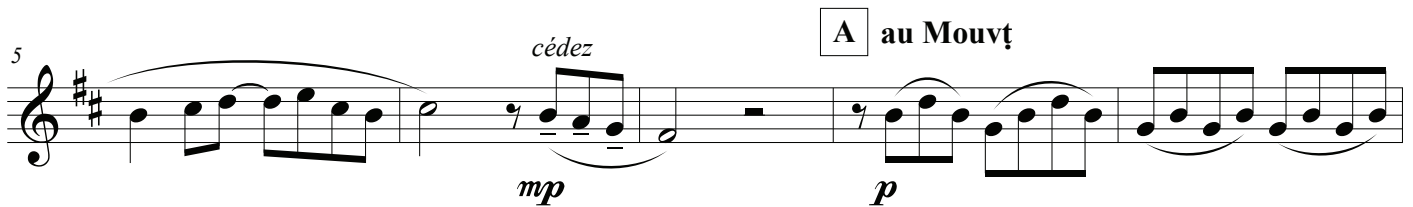
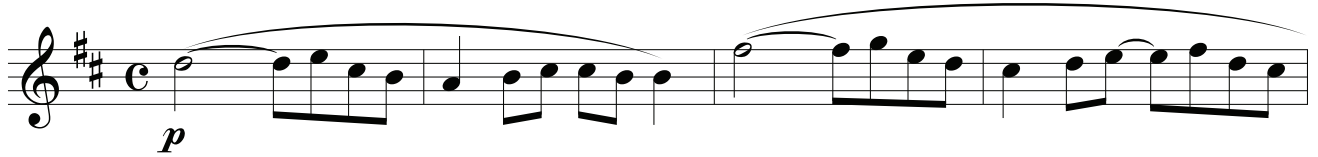

# Pavane pour une Infante Défunte

Tenorhorn /  
Posaune

Pavane für eine tote Prinzessin

Maurice Ravel

arr. Stephen Jenkins

Lent  $\text{♩} = 54$

*p*

5 *cédez* **A** *au Mouvt* *p*

11 *En élargissant* **1er Mouvt** *mf* *p*

17 **B** *mf* *pp*

23

28 *au Mouvt*

